

TEST REPORT

NO.: A001T130531215001

Date: Jun 07, 2013

Page 1 of 3

Applicant:

Address:

Report on the submitted sample said to be

Sample name: Round tin box

Model: 1616

Country of Origin: China

Country of Destination: Europe

Manufacturer:

Sample received date: May 31, 2013

Testing period: From May 31, 2013 to Jun 07, 2013

Test Requested:

As specified by client, to determine the Cadmium(Cd) content in the submitted sample in accordance with Regulation (EC) No 1907/2006 Annex XVII entry 23, and its amended regulation (EU) No 494/2011 and (EU) No 835/2012.

Test Method:

Test Item	Pretreatment Method	Measuring Instrument	MDL
Cadmium	EN1122: 2001	ICP-OES	2 mg/kg

*****FOR FURTHER DETAILS, PLEASE REFER TO THE FOLLOWING PAGE(S)*****

Signed for and on behalf of
Shenzhen AOV Testing Technology Co., Ltd

Tested by: Leif
Li Xian Yong, Leif
Project Leader

Reviewed by: Levin
Liu Lin Wen, Levin
Laboratory Supervisor

Approved by: Jeewah
Lv Jie Hua, Jeewah
Technical Director

TEST REPORT

NO.: A001T130531215001

Date: Jun 07, 2013

Page 2 of 3

Test Flow:

To Determine Cadmium Content:

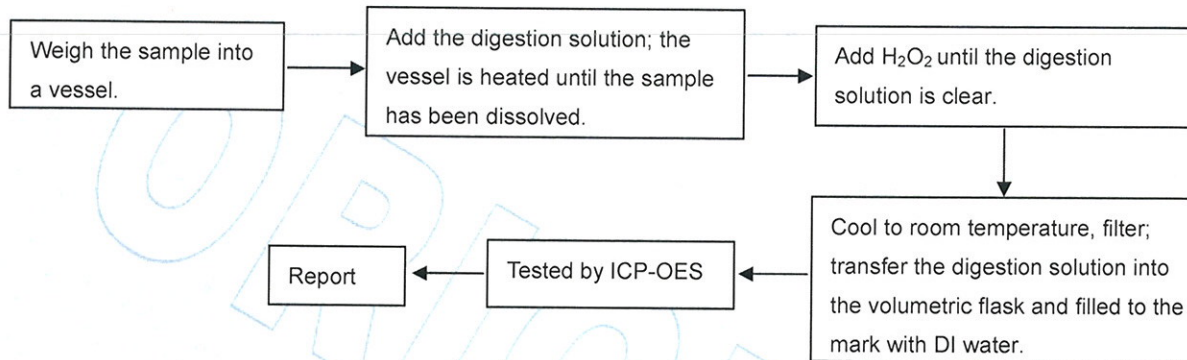

Test Results:

Item	Unit	Limit	Result
			A
Cadmium	mg/kg	100	N.D.

Specimen Description:

A: Green coating

Note:

- Specimens, which requested to determine Cadmium Content, have been dissolved completely.
- mg/kg=ppm
- N.D.=not detected(<MDL)
- MDL=Method Detection Limit
- Photo is included

TEST REPORT

NO.: A001T130531215001

Date: Jun 07, 2013

Page 3 of 3

Photograph of Sample

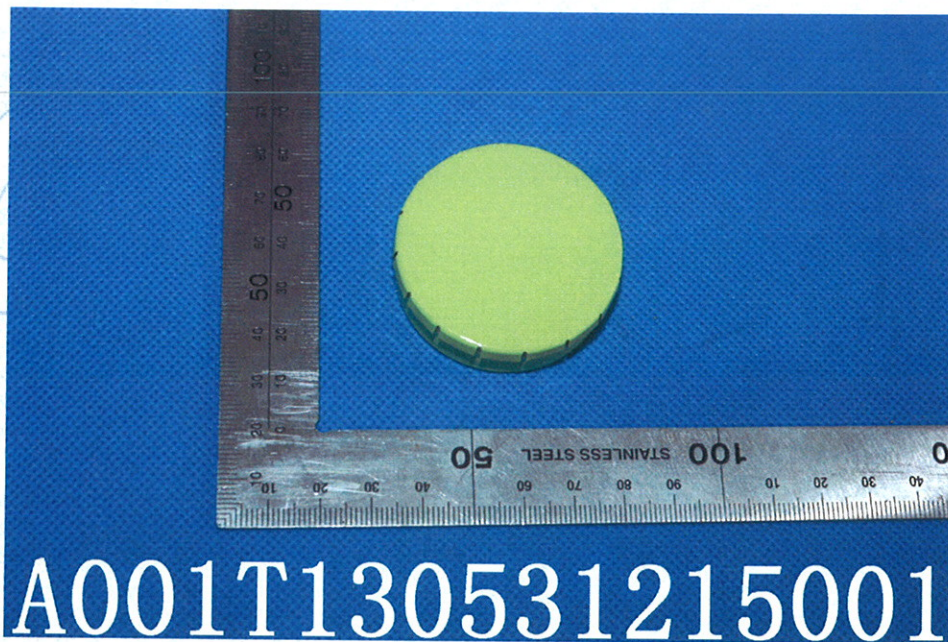

Round tin box

End of Report